Little League Mites Win Championship

photo by Robert E. Pankey

The Mites football team of the Little League of the Appomattox County Dixie Youth Association beat out the Brookville Comets on Saturday night by a score of 6 - 0 in the Championship game played at Rustburg High School to become champions in their age group. The Mites of the Eastern Division won out over the Comets of the Western Division and ended their season with a 6-1 record in regular season play.

Players on The Mites team, shown above are: front row, left to right, Johnny McCormick, Glenn Cheatham, Keith Mann, Mark Martin, Chad Deavers, Todd Matthews, Chris Morris, Lawrence Sayre, M. J. House, III Rodney Bryant and Scott Sayre; on the second row, left to right, are Robert Carter, Allen Edmonds, Ken Caldwell, Phillip Agee, Robert Paulette, Jay Whitehead, Mike Williams, Kendall Moore, Greg Mayberry, Jeff Davis and Mark Kelso; on the third row, left to right, Andy Madden, David Totty, Thomas Blazer, Todd Moore, Richie Guill, Kevin Mitchell, Steve Mayberry, Robbie Martin and Ronald Carter; and on the back row, left to right, the coaches are Carl Deavers, John Thomas Paulette, Dick Guill and Jimmy Mayberry.

Congratulations to these fine young boys and to the coaches who worked faithfully with them.

The Magic Pumpkin Patch

"The Magic Pumpkin Patch" was presented to the Appomattox Primary School on Oct. 30, 1973. Third year students from Mrs. Cox's class dressed as witches, ghosts, and a pumpkin to share the Halloween spirit with APS students. The "Great Pumpkin" is seen in the above picture checking on the witches: Melissa Randolph, Shelia Roach, Angelia Watkins, Karen Fitzgerald, Teresa Hamlett, Ella Davis, Helen Garrett, Tammy Cumbie, and Judith Doss.

Homemaker Hints

MILK STORAGE

Occasional flavor and spoilage problems of milk may result mainly from two improper refrigeration methods, temperatures above 40 degrees and light exposure.

"Good shelf life depends on proper handling by stores and consumers."

However, milk not refrigerated properly in transit, milk not immediately refrigerated upon arrival at the store and milk not packed properly are steps to be corrected by processors and retailers to insure freshness before putting milk on the shelf.

A Connecticut survey of 1,126 samples of milk showed that 18.4 per cent of the samples were over 45 degrees F. More than 53 percent were at the borderline and 28.6 per cent were below 40 degrees.

Every other day milk collection at the farm, reduced processing schedules, and less frequent delivery to homes and retailers are factors which extend the time lapse between farm and consumer to more than one week.

In addition, changing consumer buying habits add as much as another week prior to consumption when the mild supply is purchased on a weekly basis. If the milk is not rotated properly at the store, that also can be a contributing factor to poor quality taste.

Ultimate shelf life is determined by the storage temperature. An increase in storage temperature of 5 degrees cuts shelf life in half. Therefore, it is important to cool products to a temperature of 33 to 34 degrees and to keep the temperature below 40 until consumed.

It has been noted that artificial light, as well as daylight, damage the vitamins and flavor of mild. "Exposure to light can destroy varying amounts of riboflavin, vitamin A, and vitamin C."

The intensity of light, distance from light, and type of container have an effect upon the flavor of milk. Milk should be kept out of the sun after buying it at the store. Twenty minutes exposure to light may cause a tallowy taste. Take milk directly home after buying to prevent off-flavor development and bacterial spoilage.

Milk should be returned to the refrigerator after pouring and should not be returned from a serving container to the original container. For maximum shelf life, place the container on the table and pour directly.

Because many refrigerators are in the 50 to 50 degree range, recheck your refrigerator to make sure it is below 40 degree but above freezing (32 degrees). To prevent abxorption of other food odors, keep the milk container and those containing other foods closed.

"Of the ten days or more after processing in which milk will keep, if properly handled, two days may elapse before it gets to your home. Milk bought at the store may be about five days old, so do not expect to keep milk in your refrigerator for more than three to five days, especially if the temperature is above 40 degrees.

Flavor at the time of consumption is the true test of quality.

RECIPE OF THE WEEK

Million Dollar Chocolate Cake

Step I - Mix well:
2 c. flour — 2 c. sugar
Step II - Mix & boil one minute:
1 c. water — 1 stick butter
1 c. oil — 4 tbls. cocoa
Pour over flour and sugar.
Step III - Add:
½ c. buttermilk — 2 eggs
1 teas. soda — Dash of salt
Beat well and pour into a greased 9x13 pan. Bake at 350° for 30 - 45 minutes.
Step IV - Mix:
1 lb. box of confectioners sugar
Pinch of salt — 3 tbls. cocoa
¾ stick butter
Add enough milk to bring to spreading consistency. Spread over the cake as soon as you remove it from the oven.

Shirley W. Walton
Extension Agent

ROCKS

Nov. 5 - It was a beautiful day Sunday but it's quite rainy this Monday morning and cold.

Bud Crain entered Lynchburg General Hospital last Monday for an operation on Thursday. A speedy recovery is wished him.

Benny Crain went back to the doctor in Lynchburg Tuesday for a check up after his operation.

Farmers were busy getting tobacco down last week.

Mr. and Mrs. Jim Frank Ranson and Grace went to North Carolina Tuesday to see about their son-in-law Richard Gilliland who got burnt while at work. He is in Moore Head Hospital in Eden, N. C. Grace remained with her sister, Catherine for a few days.

Mrs. Helen Inge, Florence Ranson, Louise Roach, Flora Dickerson and Cassie Baldwin attended the W. M. U. meeting at Brookneal church today. (Monday)

We regret to hear Mr. and Mrs. Kyle Almond moved to Montere last Monday to live.

Joanne Elder and Evelyn Crain of Bluefield College spent the weekend here with their parents.

The Rocks Quartet was singing at Appomattox Saturday night. Also at the Dedication Service at Glen Memorial Church at Prospect Sunday afternoon.

Mrs. Joe Almond was sick Sunday. Her parents, Mr. and Mrs. Clarence Richardson spent a part of the day with her.

A number from Rocks went to Evergreen Sunday to attend the Abbitt and Wooldridge wedding.

Friends are sorry to hear Rev. R. P. Welch was rushed to Lynchburg General Hospital Saturday night. A speedy recovery is wished him.

The W. M. U. Mission Study will be held on November 19 at the church at 7 .m.

Mr. and Mrs. W. R. Moore returned from West Virginia Sunday.

Mrs. Strode Burks is in a hospital in Kingsport, Tenn.

New Officers of Sherwill 4-H Installed

The installation of the new officers of Sherwill 4-H Club was conducted by Ann Evans at the October meeting, Tuesday, October 30. Then the new president James Hancock III presided.

Daryl Booth was a guest of the club.

Announcements included county council meeting to be November 3 at J. J. Fray School in Rustburg at 9:30 a.m. and Achievement night to be Thursday November 15 at 7:30 p.m. at Yellow Branch School. For this each member may exhibit any project work of the 4-H year just ended.

All the new officers are expected to attend the county council meeting. They are James Hancock III President; Debbie Caloham; Second Vice-president, Sylvia Carson; Secretary, Kathy Jones; Treasurer, Anne Cardwell; Reporter, Leslie King; Recreation Leaders, Yolanda Pash; Mary ... Perrow and John Cardwell.

A talk was given by ... Cardwell on "How to Select a Good Site for a Good Vegetable Garden."

Refreshments were served by Ann Evans.

By the November meeting time. Monday November 26, the members are to decide on a club project for the year. The two subjects suggested were "International Friendship" or "Drugs."

The individual project books were given out to all members that had signed up for the club year.

Reporter - Leslie ...
Sherwill 4-H

Fight Cancer with a checkup and a Check
AMERICAN CANCER SOCIETY

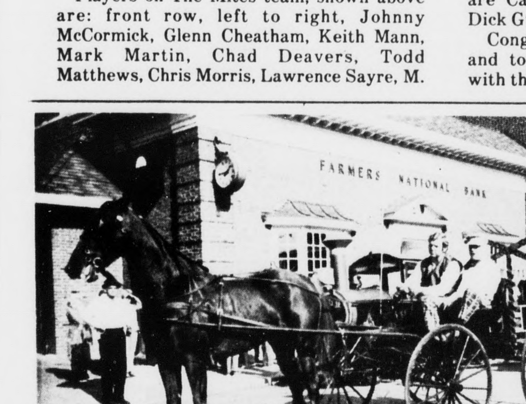

Anyone For A Buggy Ride?

Adding nostalgia on Saturday afternoon, at the First Annual Railroad Festival in Appomattox, was Delly O'Brien, on the left above, driving his horse hooked to the buggy of Kermit Paulette. One of the many people going for a ride was Dick Wingfield, seated on the right above. The horse and buggy blended well with the railroad dress and the dress of the 1865 era.

ST. LUKE

Regular preaching services at the St. Luke Baptist Church was well attended Sunday November 4, 1973. Rev. McLaughlin was in charge. Subject, "God Man's Great Helper" was beautifully explained by him and well taken. The Senior choir gave inspiring music. The Junior Ushers were at their duty, as usual the offering was good.

Rev. McLaughlin was on program at the Beautiful Zion Baptist Church Sunday p.m. for 3:00 services.

On the second Sunday the 14th at 3:00 p.m. The St. Luke Junior Choir and Sr. Usher staff will appear in the services at the White Rock Baptist Church, Lynchburg, Va. Rev. J. E. McLaughlin will be the speaker. He is also in charge of the revival services there the 15 to 19th Nov. 21. The St. Luke Church will be observing The Pastor's Anniversary 3:00 p.m. All are invited to please come and help us celebrate. If any one would like to bring in a personal donation for the Rev. McLaughlin please feel free to do so or send it to Mrs. L. M. Canada. Route 1, Box 79, Concord, Va. 24538 and he'll get it. A nice program is planned. Rev. James Miller will be the preacher. Do Come.

DIAL GOOD NEWS 352-7900

Jordan News

"In God have I put my trust; I will not be afraid what man can do unto me."

All present enjoyed the musical program presented Sunday night on behalf of the Senior Choir. Appearing on this program was Mrs. Mary Hollans, Mrs. Ora McCoy and son, Michael, the Holcomb Rock Baptist Men's Chorus, the Pilot Mt. Senior Choir, a group consisting of John Jones, Women Lamberth, and David Franklin; a musical group consisting of Miss Sylvia Culpepper, Miss Ivory Culpepper, Miss Vivian Pankey and Miss Vernice Franklin; Mr. and Mrs. Calvin Elliott, and Rev. James Miller. Sponsors of this program were Mrs. Hilda Jones, Mrs. Catherine Fowler, Mrs. Martha Pankey and Mrs. Ida Elliott.

On Nov. 16 at 7:30 p.m. all clubs and organizations are asked to have representatives at the meeting to get out the church calendar for 1974. Don't forget this important meeting.

As you kneel in your daily proyers remember the sick of our community and elsewhere. We also ask you to remember the elderly and shut-ins. Also visit these persons as they would love to see your smiling faces.

Deacon John Jones, our oldest deacon is quite ill. We pray that God will bless him in a special manner.

The Youth Club members are reminded to bring their Bibles with them to Youth Club meeting next Monday night at 7 p.m. Rev. Elliott will meet with us to begin Bible Study.

The Junior Choir will practice next Monday night at 6 p.m. All members are asked to be there.

The Ladies Club will meet on Saturday night at 7:30 p.m.

ON Sat., Nov. 17, beginning at 8 p.m. the Spiritual Knights of Madison Heights, Va., will celebrate part one of their 8th anniversary at the Jordan Baptist Church. Some of the groups appearing on the 1st part will be the Community Singers, the Golden Echoes, the Gospel Harmonettes, the Starlight Singers, the Jornaires, the Near the Cross Singers, the Gladstone Gospelettes and others. Part two will be held at the Bowling Hill Baptist Church in Madison Heights on Sunday, Nov. 18, at 3 p.m. Many groups will also be on this part of the anniversary. Plan now to attend.

On the 4th Sunday in Nov. at 3:30 pm. the annual memorial program for the late Mattie T. West will beheld at the Jordan Baptist Church.

On the 1st Sunday in December at 7 p.m. the Community Travelers of Waynesboro will sing at the Jordan Baptist Church, sponsored by the Harps of Zion.

Damaging forest fires can be prevented.

PURITAN PULPIT

In the day in which we live obedience is a word and act that is greatly disregarded. It is looked upon with scorn and hatred. This is very evident when we read the morning newspaper. Lawlessness seems to be the thing of the hour. We are now reaping the fruits of neglect in rearing our children up in the nurture and admonition of the Lord. Obedience must be taught, exemplified and demanded. Christ in order to restore the disobedient became obedient unto death even the death of the cross, that those who renounce their sin and turn from it to Christ will be cleansed.

A brief definition of obedience would be that it is the performance of the commands of a superior. The obligation we are under to be obedient comes from our relation to God as creatures, Ps. 95:6; from God's law revealed to us in His Word, Ps. 119:3, II Pet. 1:5,7; from God's providences which we receive daily, Acts 14:17; Ps. 145; from God's goodness and love in redemption, I Cor. 6:20.

Now let's look into the nature of this obedience. It must be an active obedience of avoiding what is prohibited and performing what is commanded, Col. 3:8,10. It must be personal obedience for though Christ has obeyed the law for us as a covenant of works, yet He has not annuled it as a rule of life, Rom. 7:22; 3:31. It must be a sincere obedience, Ps. 51:6; I Tim. 5. It must be an affectionate obedience springing from love, and not from terror, I John 5:19; 2:5; II Cor. 5:14-15. It must be a diligent and not a slothful obedience, Ga. 1:16; Ps. 18:44; Rom. 12:11. It must be a conspicuous and open obedience, Phil. 1:15; Matt. 5:16. It must be a universal obedience and not one duty, but all must be performed, II Pet. 1:5,10. It must be perpetual obedience, at all times, places and occasions, Rom. 2:7; Gal. 6:9.

What are the advantages of this obedience? It adorns the gospel as seen in Titus 2:10. It is an evidence of one having grace, II Cor. 5:17. It rejoices the hearts of the ministers and people of God. I Jn. 2; II Thess. 1:19,20. It silences the gainsayers, II Pet. 1:11,12. It encourages the saints and reproves the lukewarm, Matt. 56:16. It brings peace to the subject of it, Ps. 25:12,13; Acts 24:16. It powerfully recommends the gospel as that which is both saving and practical, Col. 1:10. It is the forerunner and evidence of eternal glory, Rom. 6:22; Rev. 22:14.

Are you an obedient child of God? Are you even a child of God? Those who are in the habit of being disobedient to the commands of God are not His children.

Earnie W. Lucas, Pastor
Bible Baptist Church
Appomattox, Va. 24522

MOTOROLA Quasar
19" PORTABLE COLOR TV
DIAGONAL
• Crisp, clean picture • Insta-Matic Color Tuning • Plug-in Circuit Modules • Solid state chassis (except 4 tubes) • Instant Picture and Sound • Walnut grain finish plastic cabinet

MODEL WP 5516
SAVINGS ON CONSOLE COLOR UP TO $100.00.
Poe Hardware Co., Inc.
CHURCH STREET APPOMATTOX, VIRGINIA

for YOUR Driving Pleasure!
USED CARS AT POCKET-PLEASING PRICES
Buy, Finance and Insure Your Car on the Spot. Instant Adjustment Throughout the United States - Through MIC
MIC MOTORS INSURANCE CORPORATION

PASSENGER CARS

1972 Chevelle
MALIBU - 2 Door Hard Top - 350 V-8 Turbo Hydra Trans. - Power Steering & Brakes - Radio - White Wall Tires - Extra Clean

1972 Chevrolet
IMPALA - 4 Dr. Sedan - 350 V-8 Turbo Transmission - Power Steering & Brakes - Air Condition - AM Radio - Low Mileage - One Owner - Extra Clean

1972 Chevrolet
CAPRICE - 4 Door Hard Top - 400 V-8 Turbo Trans. - Power Steering & Brakes - Air Condition - Stero Tape AM/FM Radio - White Wall Tires - Vinyl Roof - Extra Clean - One Owner

1969 Chevrolet
IMPALA - 2 Door Custom - 350 V-8 Turbo Hydra Trans. - Power Steering & brakes - Air Condition - Radio - White Wall Tires - Vinyl Seats & Roof

1968 Cadillac
2 Door Hard Top - V-8 Automatic Trans. - Power Steering & Brakes - Air Condition - Vinyl Seats - Radio - White Wall Tires - Extra Clean

1972 Ford
GALAXIE - 2 Door - V-8 Motor - Automatic Transmission - Power Steering & Brakes - Air Condition - Radio - White Wall Tires - Extra Clean - One Owner

1973 Chevrolet
IMPALA - 4 Door 350 V-8 Turbo Transmission - Power Steering & Brakes - Air Condition - Radio - White Wall Tires - 8,000 Miles - Extra Clean

1972 Chevrolet
TOWNSMAN Station Wagon 350 V-8 Turbo Trans. - Power Steering & Brakes - Air Condition - Radio - White Wall Tires - Extra Clean - One Owner

1969 Chevrolet
IMPALA - 2 Door Coupe - 350 V-8 Turbo Hydra Trans. - Power Steering & Brakes - Air Condition - Radio - White Wall Tires - Extra Clean

1969 Chevrolet
CAPRICE - 4 Door Hard Top - 350 V-8 Turbo Hydra Trans. - Power Steering & Brakes - Air Condition - Radio - White Wall Tires - Extra Clean

1972 Plymouth
FURY III - 4 Dr. Sedan - V-8 Automatic Trans. - Power Steering & Brakes - Air Condition - Radio - Extra Clean - One Owner

1970 Chevrolet
BELAIR - 4 Door - 350 V-8 Turbo Hydra Trans. - Air Condition - A/M Radio - Exterior Color - Light Green - Green Trim - One Owner - Extra Clean

TRUCKS

1972 Chevrolet
¾ Ton Pickup - 350 V-8 Standard 3 Speed Transmission - Radio - Low Mileage - One Owner

1972 Chevrolet
½ Ton FLEETSIDE Pickup - 8 ft. Body - V-8 Motor Radio and Step Bumper - Extra Clean

1968 Chevrolet
½ Ton Stepside 6 Cylinder Motor - Standard 3 Speed Transmission - Radio - Rear Step Bumper

1972 Chevrolet
1 Ton Truck Stake Body - 350 V-8 - 4 Speed Transmission - Low Mileage - Extra Clean

1973 Chevrolet
LAV Pickup - 4 Cylinder Motor - 4 Speed Trans. - Radio - Exterior Color Red - Extra Clean

MOSES MOTOR CO., INC.
Moses St. Virginia Dealer License # 3 Appomattox, Va.

... group of students above practice raking fire lines as ... Taylor of the Virginia Department of Forestry ...

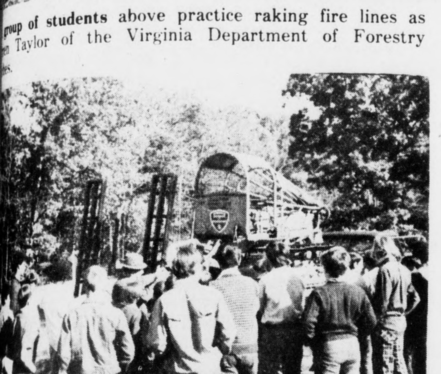

Pictured above is a group of Junior FFA members listening ... Fire Warden of Appomattox, David Smith, explaining ... to operate a fire plow and bulldozer.

... FFA Members Take KVG Training

... Monday, October 29, ... Fire Warden, David ... of Appomattox and ... Taylor of the Va. Department of Forestry presented a program for the Jr. members. The program ... of slides on safety ... and a talk on KVG ... and crews. Members ... encouraged to join KVG ...

... Wednesday, October 31, ... taken out by individ... classrooms to a wooded lot. ... Smith and Mr. Taylor gave ... an explnation on the ... used in controling ... putting out fires. We were ... taught how to rake fire ...

... National FFA Officer To Visit

... Mohler, Central Regional vice-president of the ... Farmers of America, ... visit the Appomattox ... FFA Chapter Tuesday, November 13. Mohler was one of a six national ... elected October 19 ... the 46th National FFA ... in Kansas City, ...

... grew up on a four-hundred ... farm in Mulberry, ... where he was president ... Indiana FFA Association ... He is now enrolled in ... University and will ... leave of absence at the ... current term in order ... his duties as a National ... Officer.

UDC TO MEET NOV. 15 AT COUNTY LIBRARY

Appomattox Chapter United Daughters of the Confederacy will meet November 15 at the County Library at 7:30. Hostesses will be J. W. Childress, Mrs. H. H. Caldwell, Mrs. Schyler Marshall, Mrs. Lina C. Eversole, and Mrs. Charlie Lewis.

Need Encouragement 352-7900

Modernistic Club News

Sunday November 4, was a lovely day and a number of members and friends turned out for regular services at Galilee Baptist Church. Pastor Lawing who has been on vacation from his church in the county for a month was back in the pulpit Sunday. The pastor gave an account of a very, very impressive, and enjoyable, vacation. The Theme for the morning worship was "More Than Lip Service". Sub topic: "Be Ye Doers Of The Word, and not Followers Only." The message was very well taken by members and friends. The sermon was well delivered. Those who attended services gained helpful information to take along for the week. The offering for the day was liberal. Music was rendered by the senior choir under the direction of Mr. Tim Lawing. The music for the morning worship was lovely.

Sunday school was well attended, and the lesson was well taught. The offering for the day was good.

The sick in the community are on the road to recovery. We pray Gods riches blessing on all the sick, and the down cast at this time.

We were very sorry to learn of the illness of sister Modessa Jordan who was ill to the point, where she had to remain in Md. for a week, after attending the funeral service of her deceased brother. We are happy to report at this time, that Ms. Jordan is much improved and is back at work this week. We trust that she may continue to improve in health.

The Akarama - Theme: "Something For Everyone," presented by Gamma Iota Omega Chapter of Alpha Kappa Alpha Sorority Inc. at Dunbar High School November 5, at 8:00 p.m. in Lynchburg, Virginia was a great success in every way. Every one who attended the program really enjoyed it from beginning to end. A very large audience turned out to this colorful program. One could see that a great deal of work had been put into this fine program. We take our hats off to Ms. "Peggy Jordan" especially, and to the whole chapter who worked so hard to make the program a success.

We were real proud to look over the audience and to have seen so many friends from Appomattox in attendance. Those who took an active part on program from Appomattox, Va. were Ms. Grace P. Forest, and Mr. Fountain Johnson, those two really made those from the home town feel good. Ms. Forest and Mr. Johnson, performed their parts well. We wish to thank the Modernistic Club for their attendance in round numbers to help this chapter meet some of the many needs for the year 1973-74. All who attended the program were highly entertained.

In and out of town:

Ms. Helen Stevens has returned home after vacationing for two weeks in Baltimore, Md. and New York respectifully. While in Md. she was the house guest of Ms. Frances Tibbs, Ms. Stevens also attended the funeral services of the late Lee Tibbs while in Md.

Ms. Susie Sykes from Washington, D. C. her daughter Audrey, accompanied by Ms. Marcia Smith, Educational Director of Little Angels Nursery School of which Ms. Sykes heads in D. C. visited historic Appomattox, over the week end. While in town they visited the Stevens, Mr. and Ms. Howard, and George Stevens and sister Hester.

Ms. Sykes came to take her mother back home after spending the summer with her sister, who lives in the Evergreen community, Ms. Sallie Fleshman.

Mr. and Ms. Sam Scruggs attended the funeral services of their late uncle, Lee Tibbs in Md. Monday.

See you next week!!!

Mount Shiloh Usher's Anniversary

The anniversary celebration of the Mount Shiloh Baptist Church Usher board last Sunday at 3 p.m. was great success. The following program was presented: A call to worship by the president, Mrs. Lucinda Lewis who served as mistress of ceremony; opening hymn lead by the Mount Zion Baptist Church choir; scripture reading, Mrs. Josephine T. Harvey; prayer, deacon Aurleius Watts; music, guest choir; scripture reading, Mrs. Josephine T. Harvey; prayer, deacon Aurleius Watts; music, guest choir; welcome address, Miss Marzetta Hodnett; response, Mrs. Bessie Watson of the Galilee Usher Board, greeting from the following usher boards: Galilee, Mrs. Dorothy Stevens; Zion Baptist; Canaan, Mrs. Edith Ferguson, Jordan, Mrs. Annie Trent, Peaceful Grove, Mrs. Ellen Davidson, Mount Zion, Mr. Rumeo Trent. Several usher boards were represented by letter. A selection by the guest choir, presentation of guest speaker, Rev. Lawing, sermon Rev. C. L. Elliott; music, guest choir; offering, Deacon Aurleius Watts, Mrs. Dorothy Stevens, Mrs. Ellen Davidson, Mrs. Marie Tyler and Mrs. Josephine Harvey; a memorial gift was presented by Mr. McKinley Tanner in honor of his mother, Mrs. Mary Tanner who served as the president of the Mount Shiloh Usher board for over twenty five years. Remarks by the Mistress of ceremony and the pastor, closing selection, guest choir and benediction by the Rev. C. L. Elliott. Every one present enjoyed the entire service. The sermon was well delivered by Rev. Elliott. The total offering was $188.36.

All Officers, members and friends are asked to attend the regular evening service at the Promise Land Baptist Church this Sunday evening at 7 p.m. The pastor is asking all the deacons to meet with him at the close of the evening worship business of importance will be presented.

The final Organ Fund Rally will come to a close on the third Sunday evening in this month at the Galilee Baptist Church at 7 p.m. A three way sermon will be presented by the Reverends W. R. Jones, J. W. Paige and C. L. Elliott. Music will be rendered by the Spiritual Amaturers of Amherst, Va.

Mr. and Mrs. Tyler, owners and operators of the Pine View Nursing Home are taking this opportunity to invite the general public to the annual pre-Thanksgiving service sponsored by the Mount Shiloh Baptist Church and the first fellowship service on the fourth Sunday in this month as follows: The pastor and choirs of Mount Shiloh from 2 to 3 p.m. and the fellowship service from 3 to 4 p.m.

A very large and interested audience attended the regular monthly meeting of the Appomattox Voter League at the Galilee Baptist Church last Monday evening at 7 p.m. The president, Mr. Roland Franklin was very elated over the attendance.

All members and friends are cordially invited to attend the regular meeting of the NAACP at the Peaceful Grove Baptist Church this Monday evening, November 12 at 7:30 p.m. Reports from the state meeting will be given by the president.

Men of the Galilee and First Baptist churches and the community are asked to attend a work day at the community cemetery this Saturday beginning at 8 p.m. Plans are in charge of deacon John A. Watson.

Deacon Womack of the Zion Baptist Church is under going special treatment in the Va. Baptist Hospital, Lynchburg, Va.

The program, The Seven Seals, presented at the Bolling Hill Baptist Church by its pastor, Rev. A. B. Jones was enjoyed by all who attended last Saturday evening at 7:30. Special music was rendered by the Peaceful Grove Baptist Church. Several ministers took a part.

The regular meeting of the Appomattox Assembly will be held next Wednesday November 14 at 7 p.m. All members and friends are invited to attend. The meeting is held in the Agriculture Building of the INtermediate School. Food and household products will be on sale. Come and bring a friend.

STOP FROZEN PIPES!
use WRAP-ON ELECTRIC HEAT TAPES
NO TIME LIMIT FREE REPLACEMENT GUARANTEE!
Poe Hdwe. Co, Inc.
Church Street, Appomattox, Va

IT'S LATER THAN YOU THINK!
37 MORE SHOPPING DAYS BEFORE CHRISTMAS
SEE OUR LARGE SELECTION OF GENTLEMEN'S APPAREL
SUITS BY Lebow & Michal Stern
SPORT COATS by Stanley Blacker
TROUSERS by Corman & Wasserman
SHIRTS by Norman & Hardy - Ames of London
SWEATERS and KNITS by Thane-Jantzen & Donegal
Visit our store NOW for your CHRISTMAS GIFTS.
We have a large selection of ALL men's wear and a wide variety of REVERSABLES and LEATHER JACKETS.
Webb-Whittaker Co. Inc.
"Outfitters to Gentlemen and Gentlemen's Sons."
909 Main St. Lynchburg, Virginia

5 New Houses For Sale
Rt. 633
$18,500.00

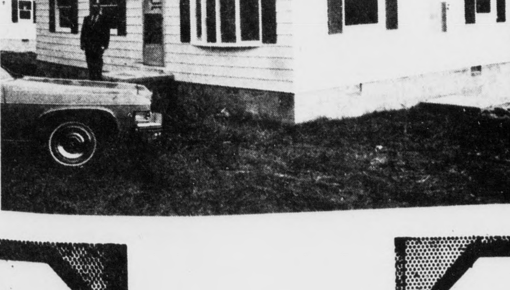

TED SIMS Real Estate
Ted Sims Real Estate
1111 Church Street
Lynchburg, Virginia
Phone 845-2383
TED SIMS Real Estate

Magnavox holiday specials

Simulated TV picture
Model 4726—Mediterranean styling. Contemporary also available.
25" diagonal Solid-State Color Console
SAVE $50 Your Choice of two styles $529.95

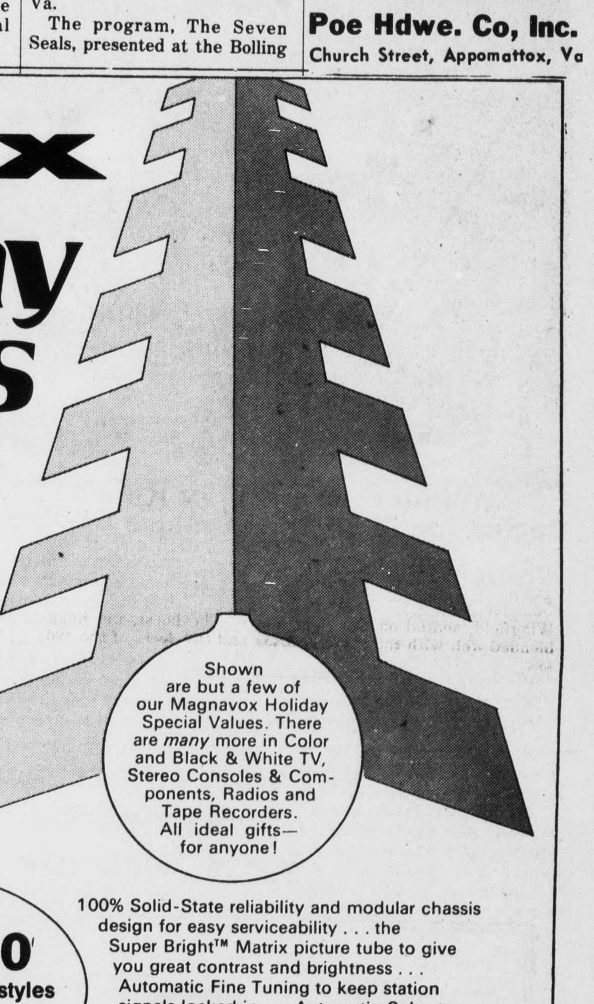

Shown are but a few of our Magnavox Holiday Special Values. There are *many* more in Color and Black & White TV, Stereo Consoles & Components, Radios and Tape Recorders. All ideal gifts—for anyone!

100% Solid-State reliability and modular chassis design for easy serviceability . . . the Super Bright™ Matrix picture tube to give you great contrast and brightness . . . Automatic Fine Tuning to keep station signals locked in . . . Automatic Color to reduce variations in color intensity from station to station and to enhance the fidelity of flesh tones . . . and a modest price tag to please your pocketbook!

Model 6700—Italian styling
Deluxe Stereo Radio-Phonograph
Whichever style you select . . . you'll find that magnificent Magnavox sound loses nothing in translation. All include a solid-state stereo FM/AM radio, a built-in 8-Track Tape Player, the Micromatic I Record Changer, an Air-Suspension Speaker System with 6 *speakers*—two 8" Bass Woofers, two 5" mid-range speakers, plus two 3½" tweeters.
SAVE $50 Your Choice of six styles $399.95

Complete 6-pc. Stereo System
(1) Stereo FM/AM Radio (2) Built-in 8-Track Tape Player (3) Two speakers . . . *each* with an 8" Woofer and a 3½" Tweeter (4) Stereo Record Changer (5) Stereo Headphones (6) An attractive mobile cart. Model E-1016 offers big Magnavox sound at a budget pleasing price. Magnavox—the sound buy for better sound.
SAVE $40 ALL FOR ONLY $159.95

As seen on "Magnavox presents Frank Sinatra" Sun. Nov. 18 on NBC-TV, 8:30-9:30 p.m. E.S.T.

HARRY HAGA
PROUDLY SERVING LYNCHBURG FOR 27 YRS.
LYNCHBURG'S LARGEST EXCLUSIVE APPLIANCE DEALER—"WE BACK OUR SALES WITH SERVICE"
2408 WARDS ROAD — 239-6921 OPEN UNTIL 9 P.M. PITTMAN PLAZA — DIAL 845-6061
LYNCHBURG, VIRGINIA LYNCHBURG, VIRGINIA